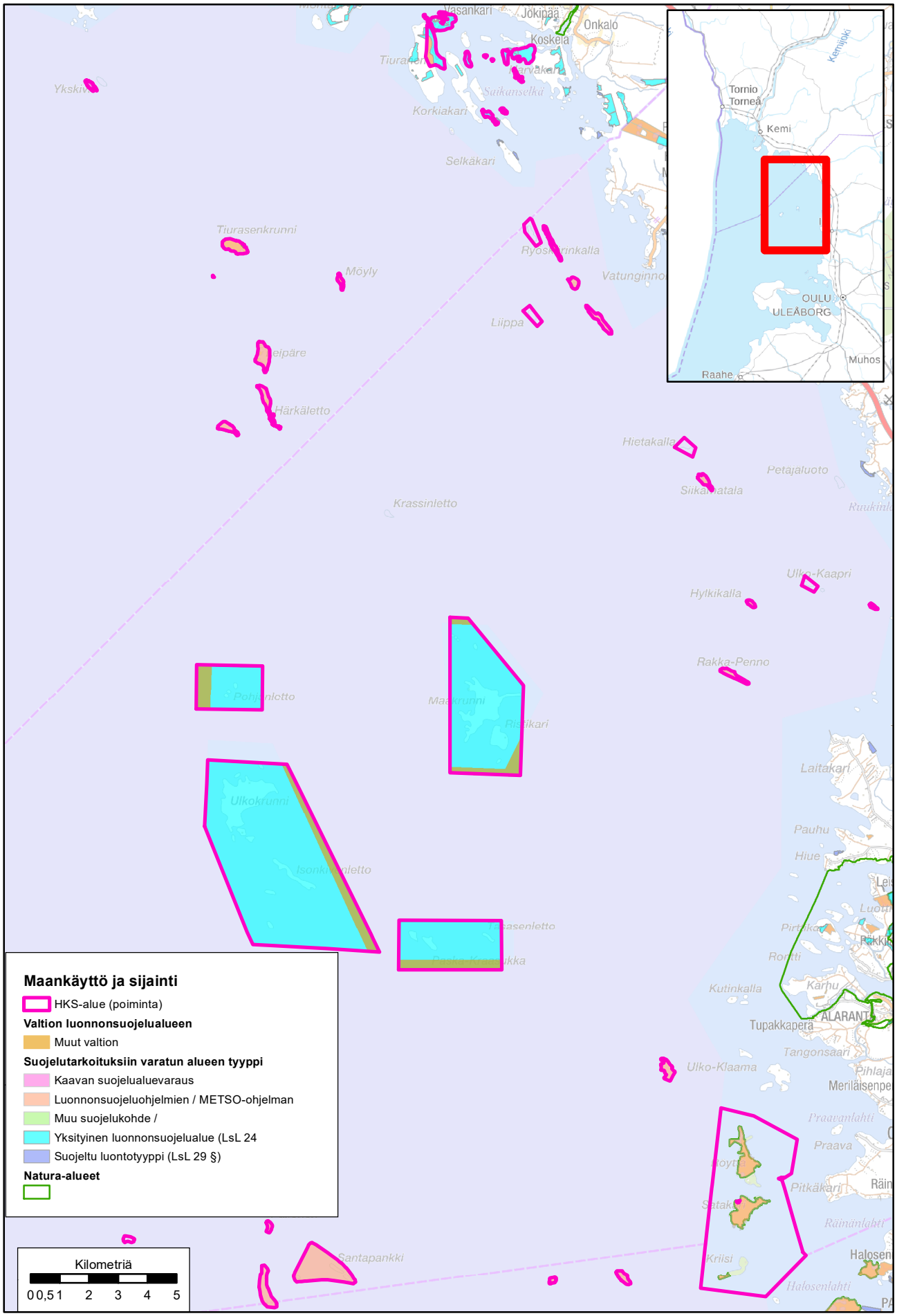

Perämeren HKS, Simo-li. © Maanmittauslaitos 2021, © Metsähallitus 2021